

5.1 West Deeping

LINCOLNSHIRE COUNTY COUNCIL
PLANNING AND REGULATION COMMITTEE 6 MARCH 2017

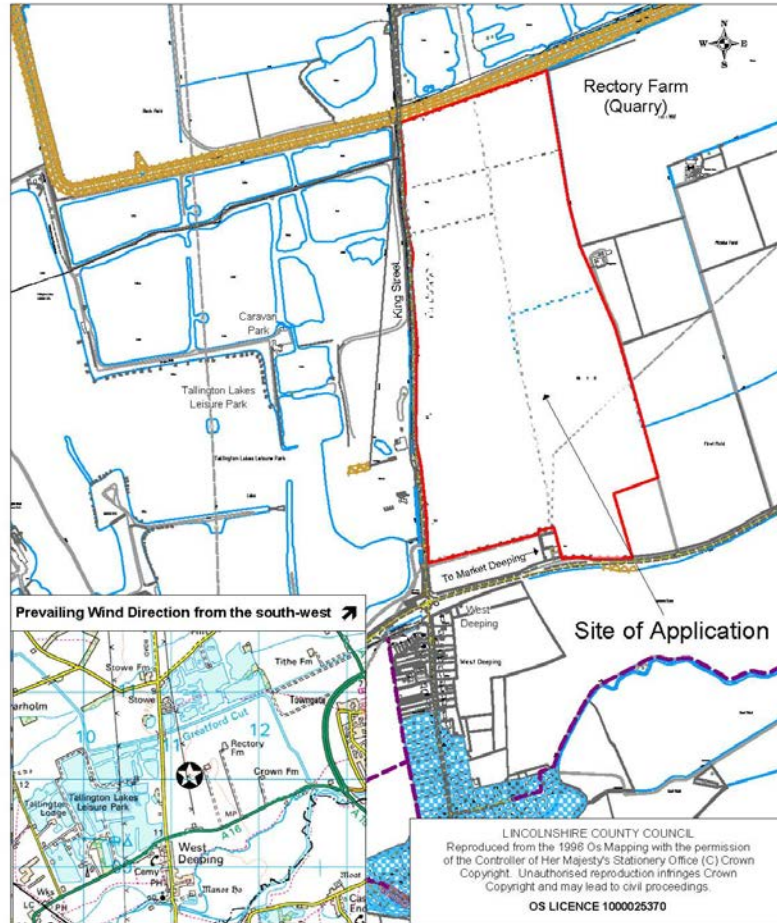

Location:
Land East of King Street
West Deeping
Lincolnshire

Application No: S81/0053/17
Scale: 1:10,000

Description:
To continue to extract sand and gravel without complying with conditions 2, condition 10 and condition 11 imposed by permission S81/1588/89 (as amended by permissions S81/0787/01 and S81/1112/07) together with the discharge of condition 2 and condition 3 of S81/1112/07.



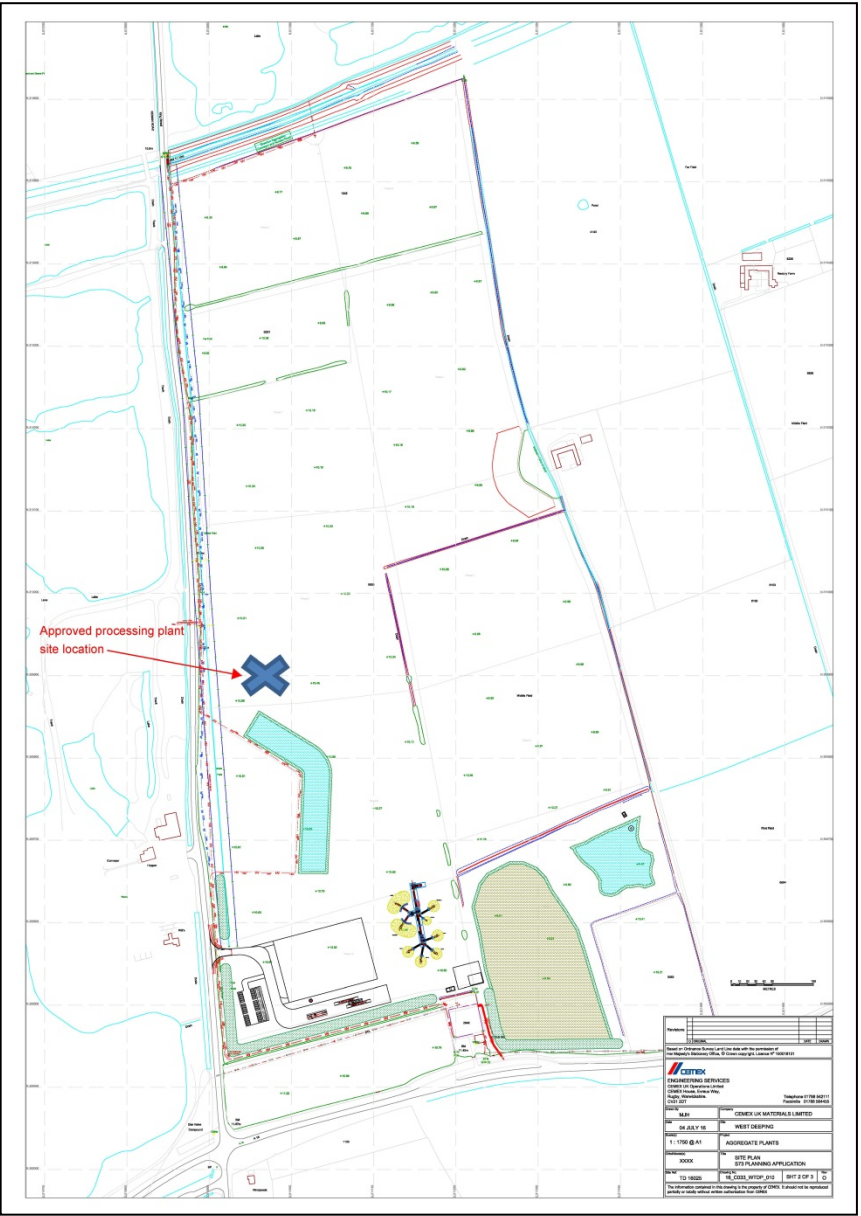

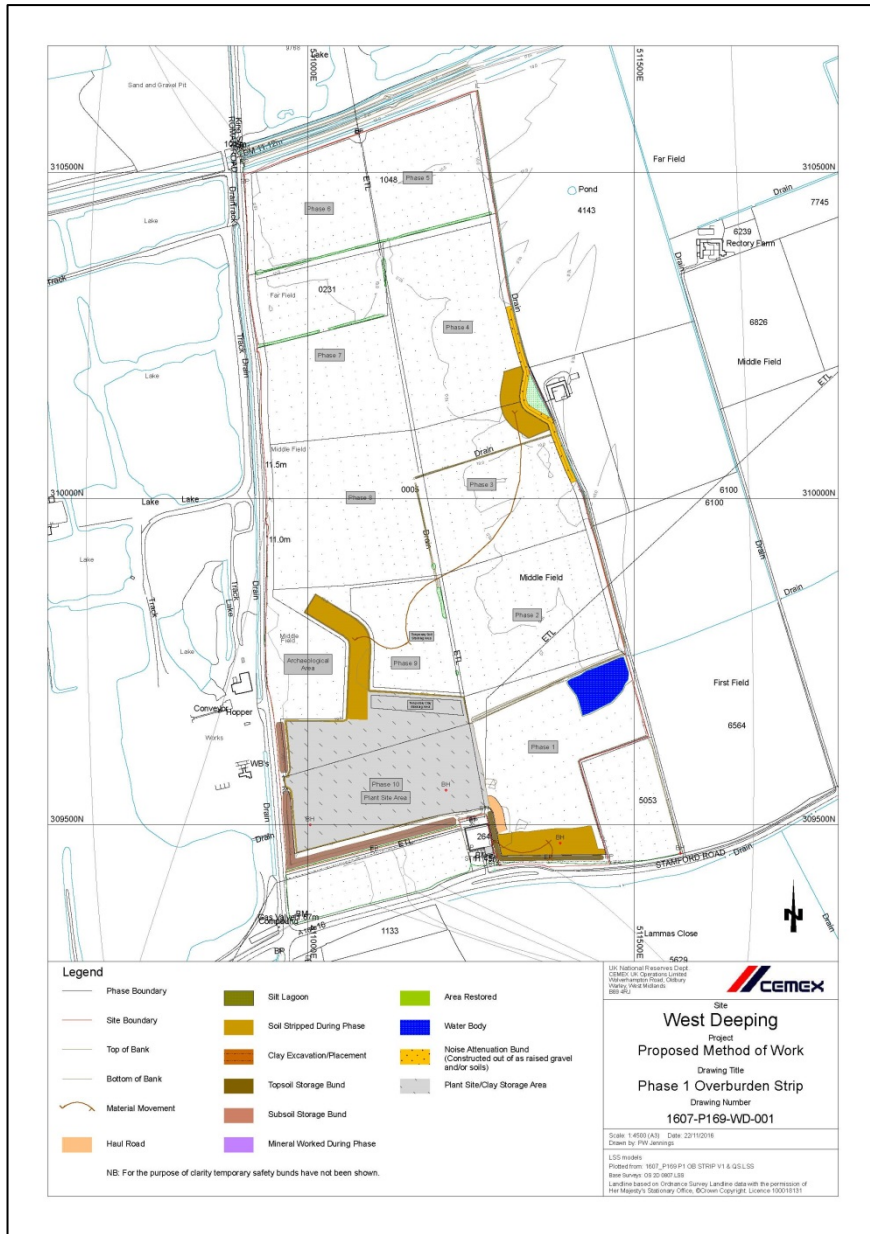

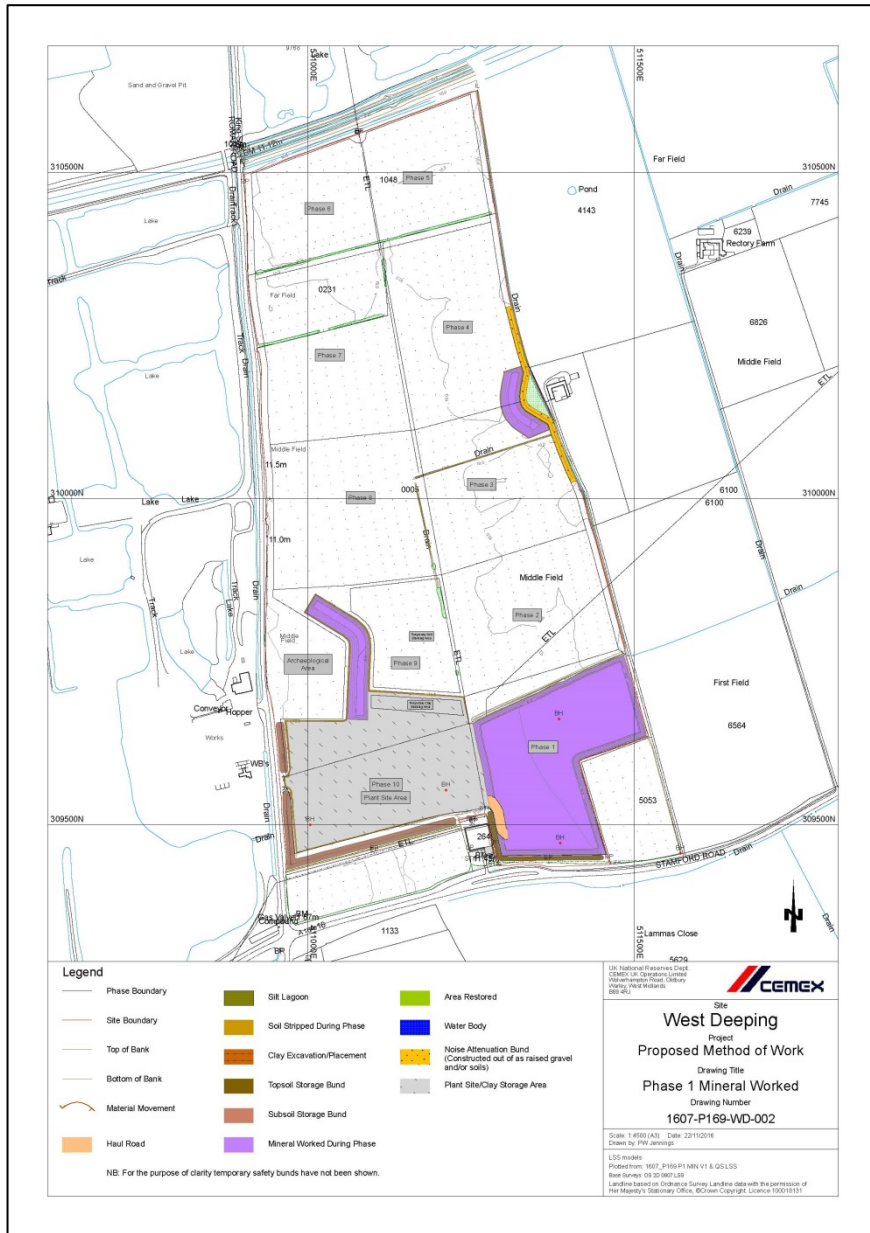

Legend

- | | | | | | |
|--|-------------------|--|-----------------------------|--|---|
| | Phase Boundary | | Site Lagoon | | Area Restored |
| | Site Boundary | | Soil Stripped During Phase | | Water Body |
| | Top of Bank | | Clay Excavation/Placement | | Noise Attenuation Bund
(Constructed out of as raised gravel
and/or soils) |
| | Bottom of Bank | | Topsoil Storage Bund | | Plant Site/Clay Storage Area |
| | Material Movement | | Subsoil Storage Bund | | |
| | Haul Road | | Mineral Worked During Phase | | |

NB: For the purpose of clarity temporary safety bunds have not been shown.

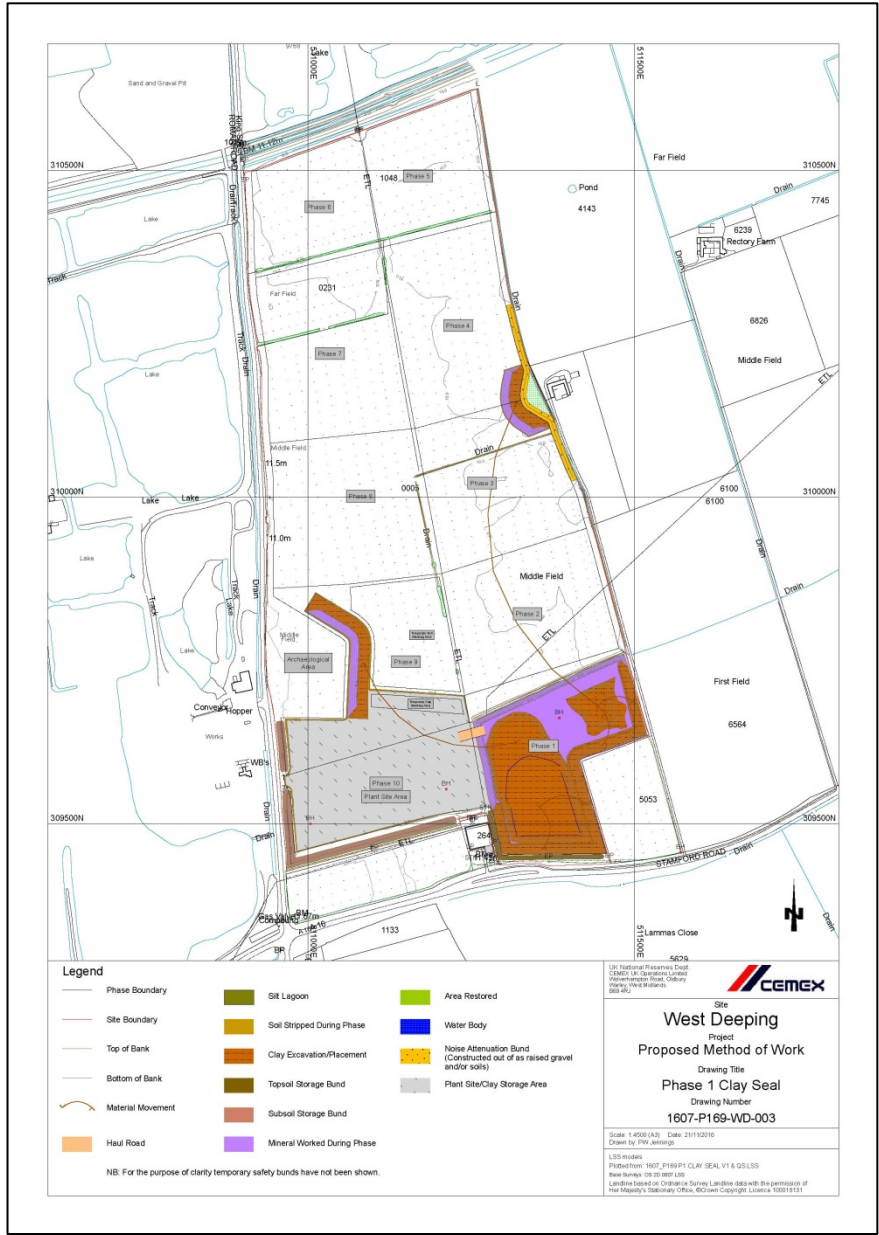

 Site
West Deeping
 Project
Proposed Method of Work
 Drawing Title
Phase 1 Mineral Worked
 Drawing Number
1607-P169-WD-002
 Scale: 1:4500 (A3) Date: 22/11/2016
 Drawn by: PHW Jennings
 LSC issued:
 Produced from: 1607_P169-P1 MIN V1 & GS LSS
 Base Review: 03 20 2007 LSS
 Landline based on Ordnance Survey Landline data with the permission of
 Her Majesty's Stationary Office, © Crown Copyright, Licence 100018111

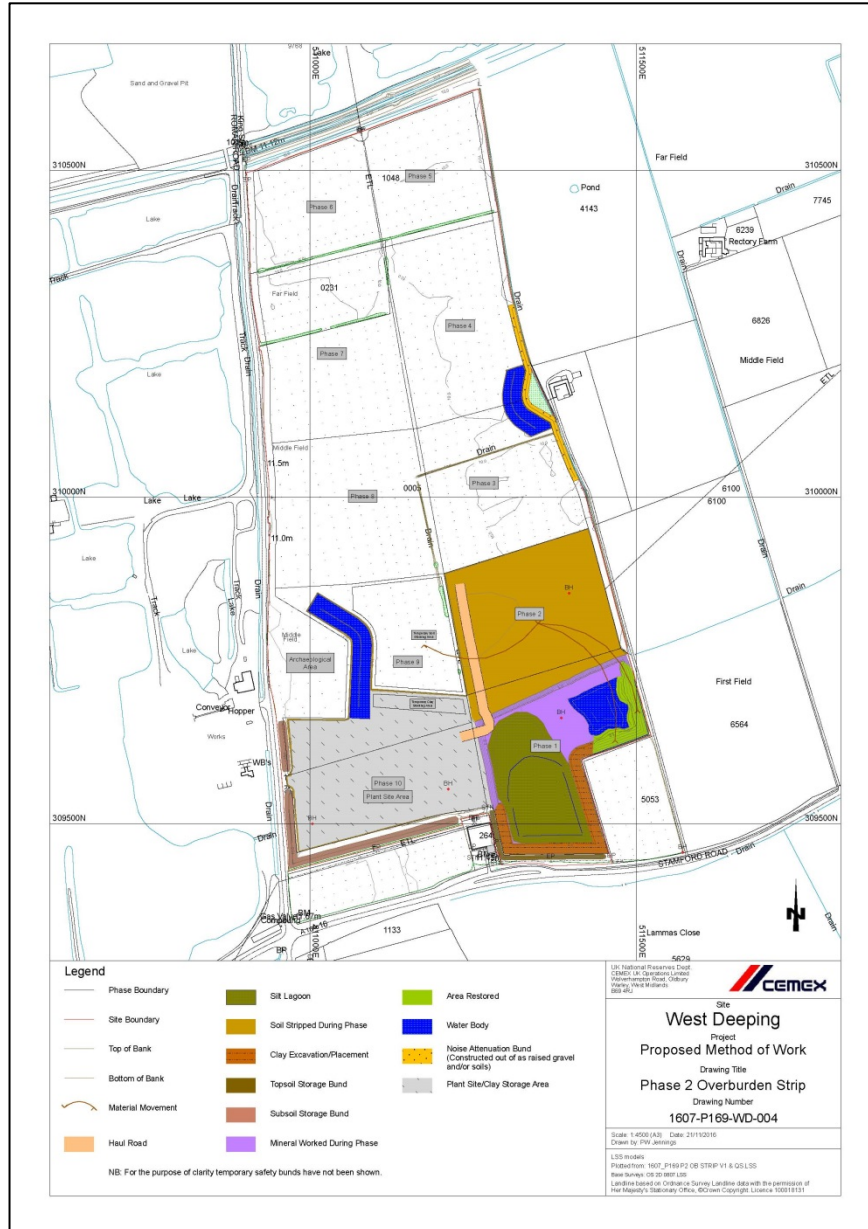

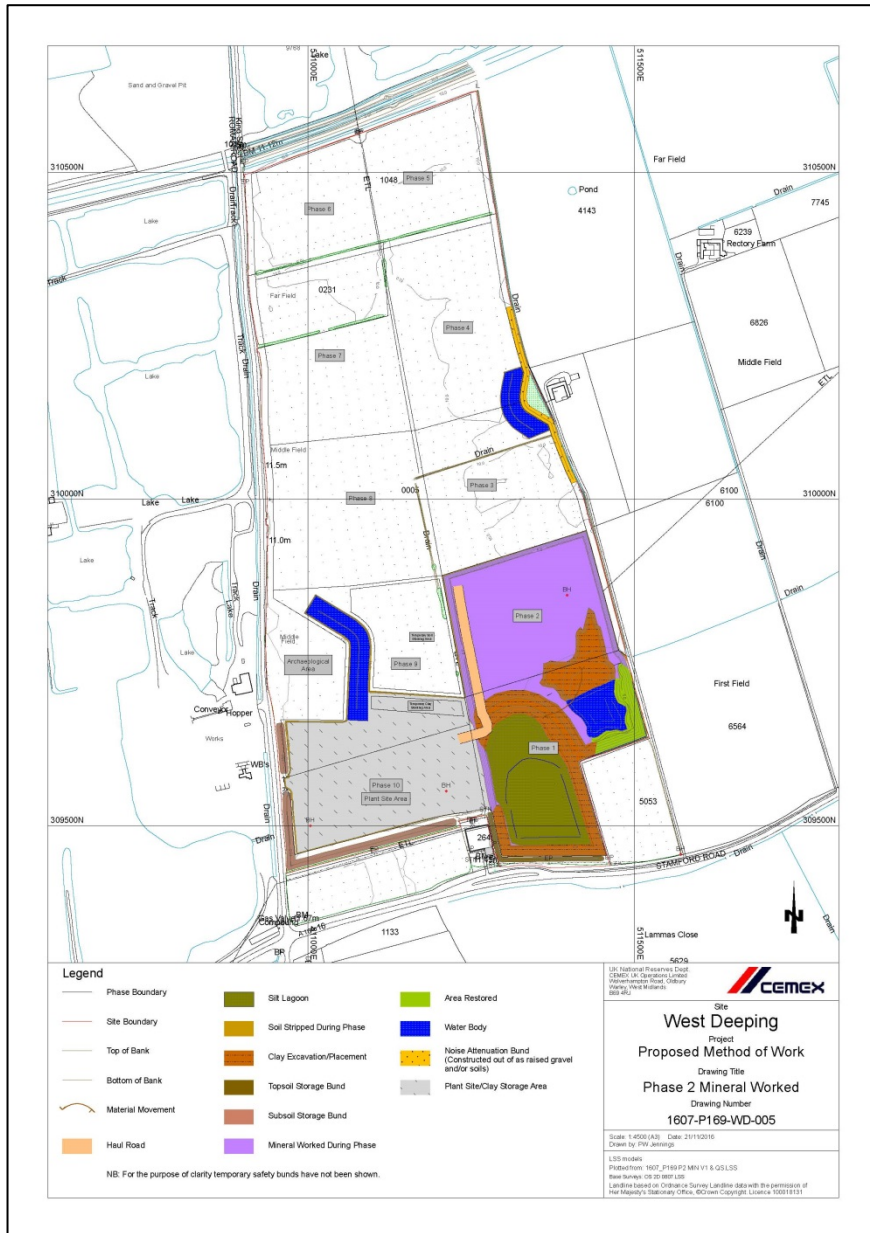

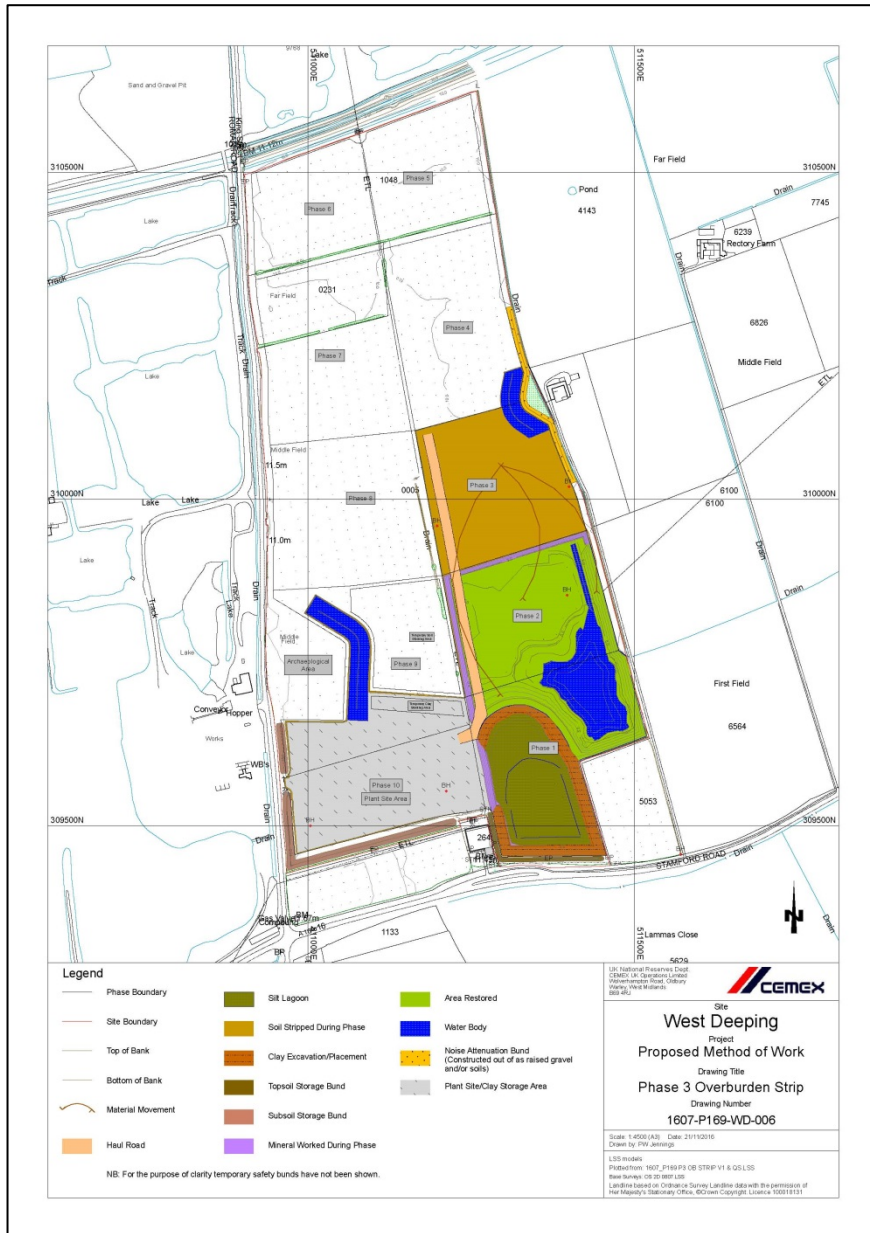

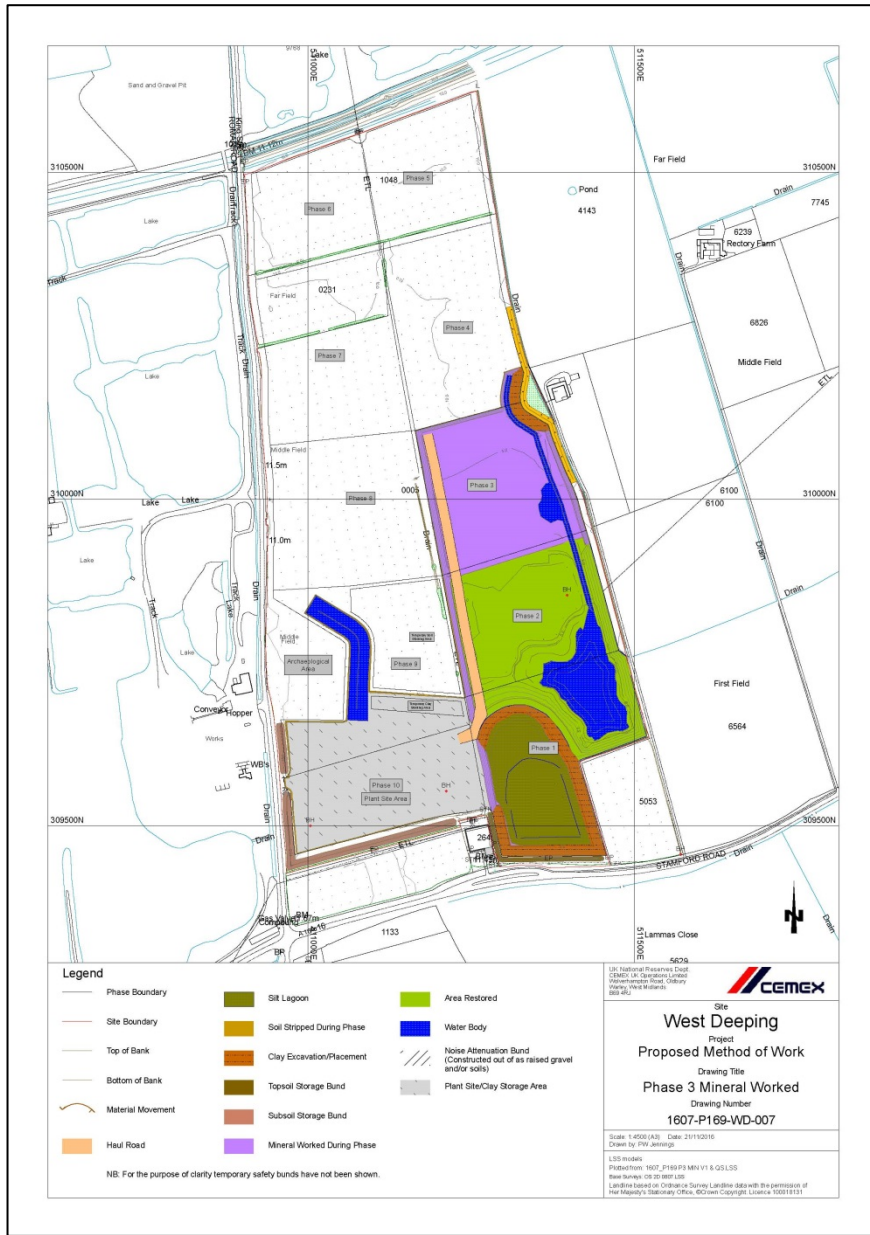



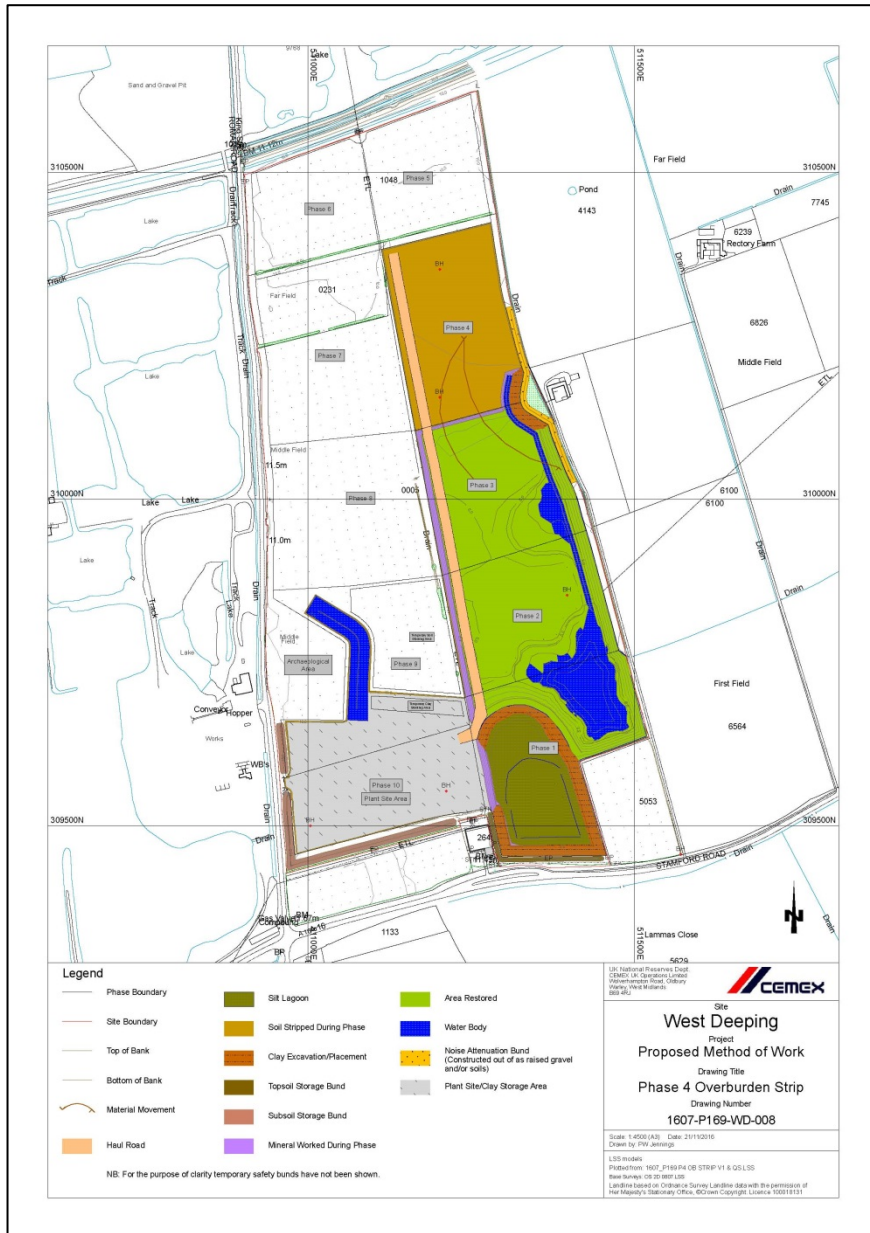

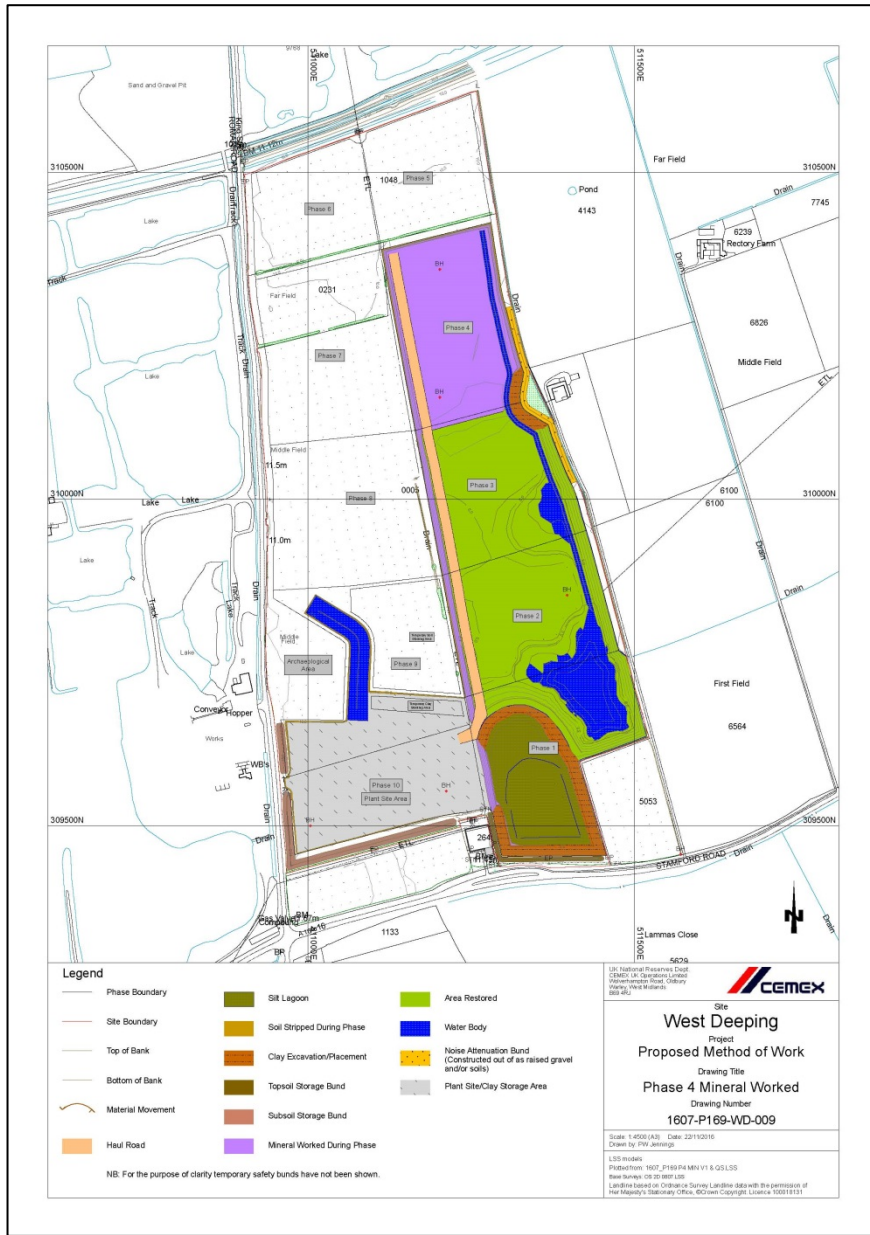

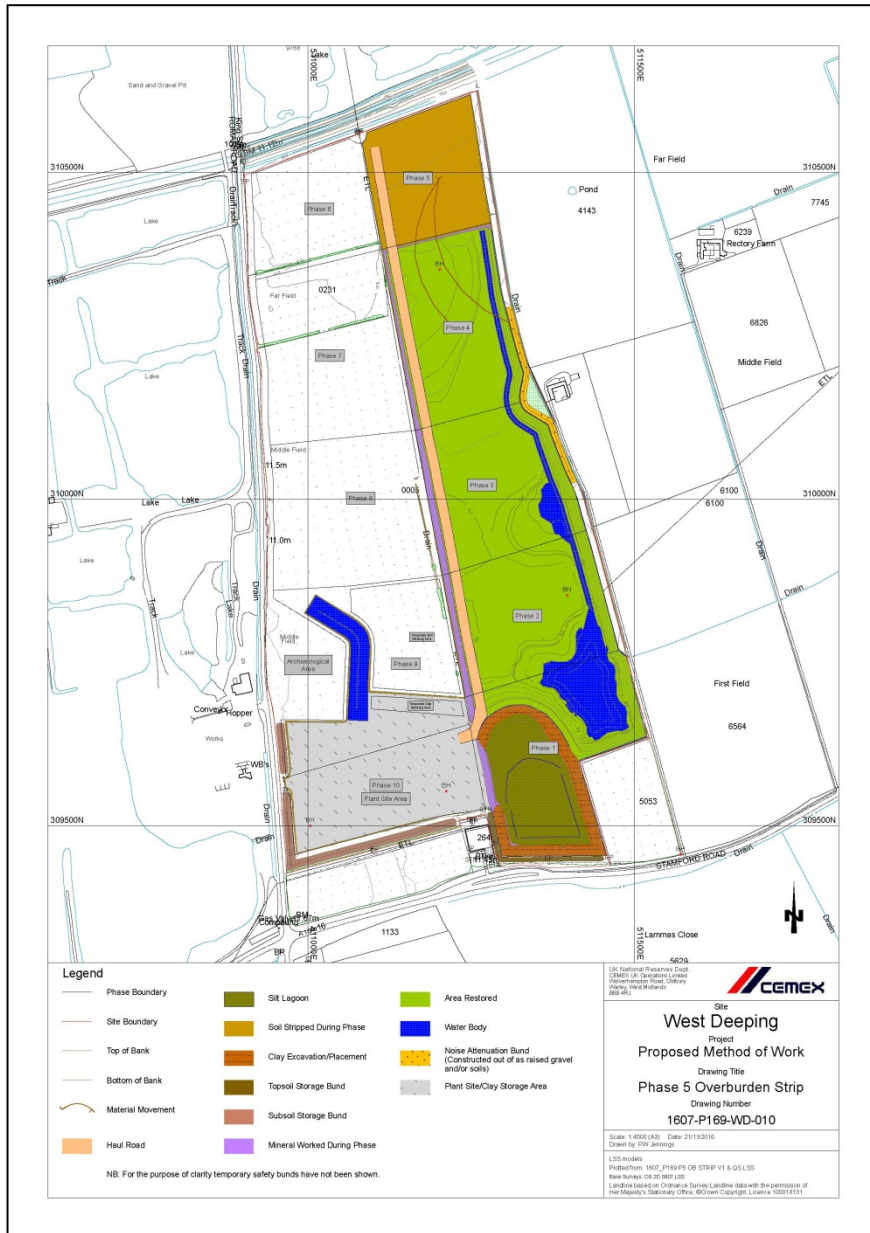

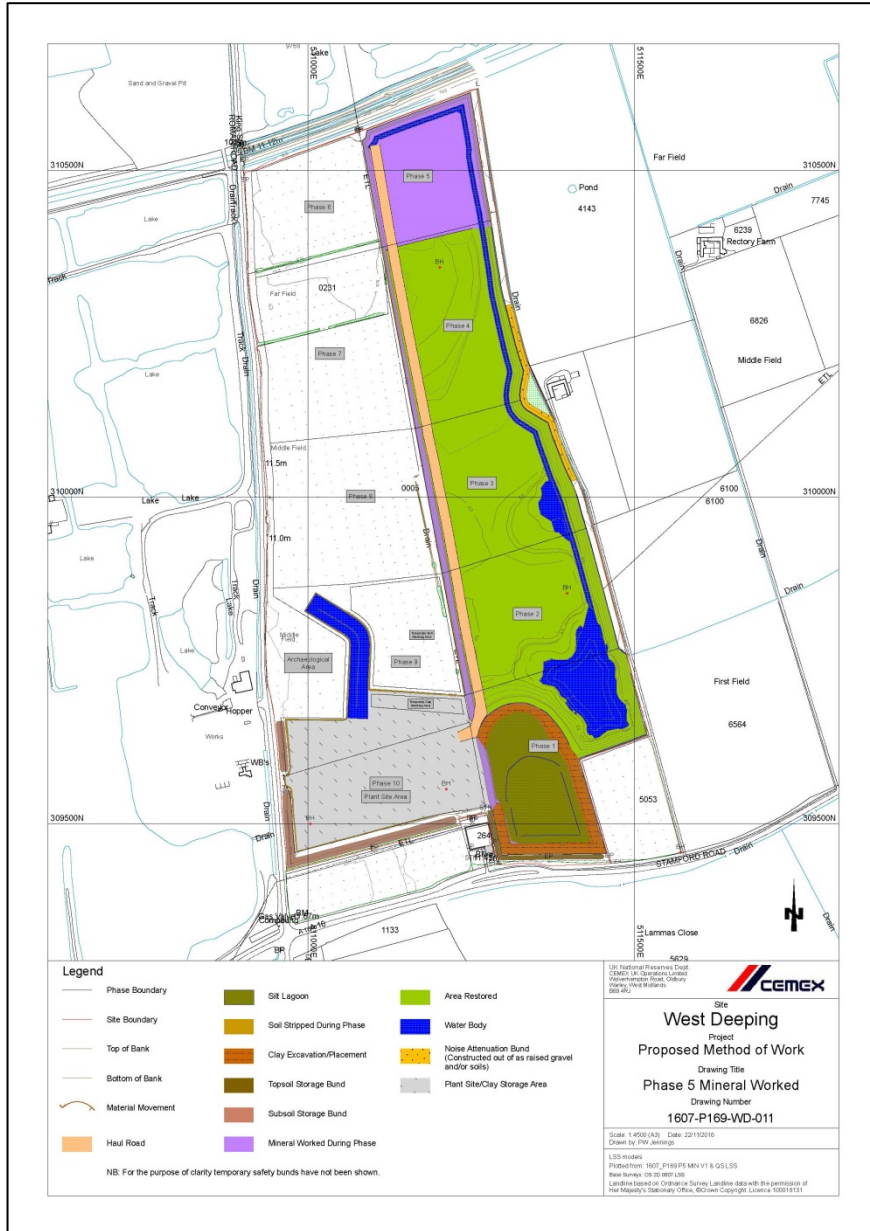

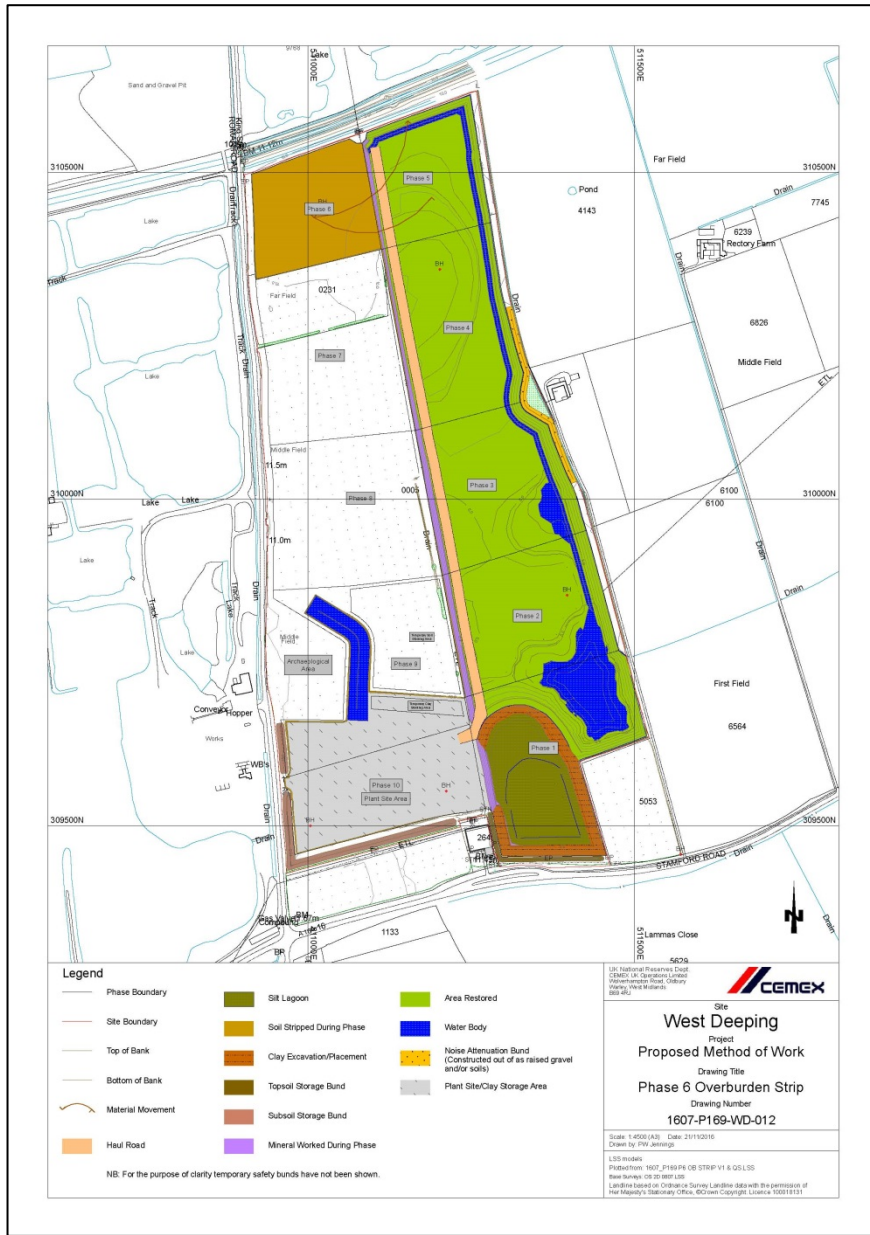

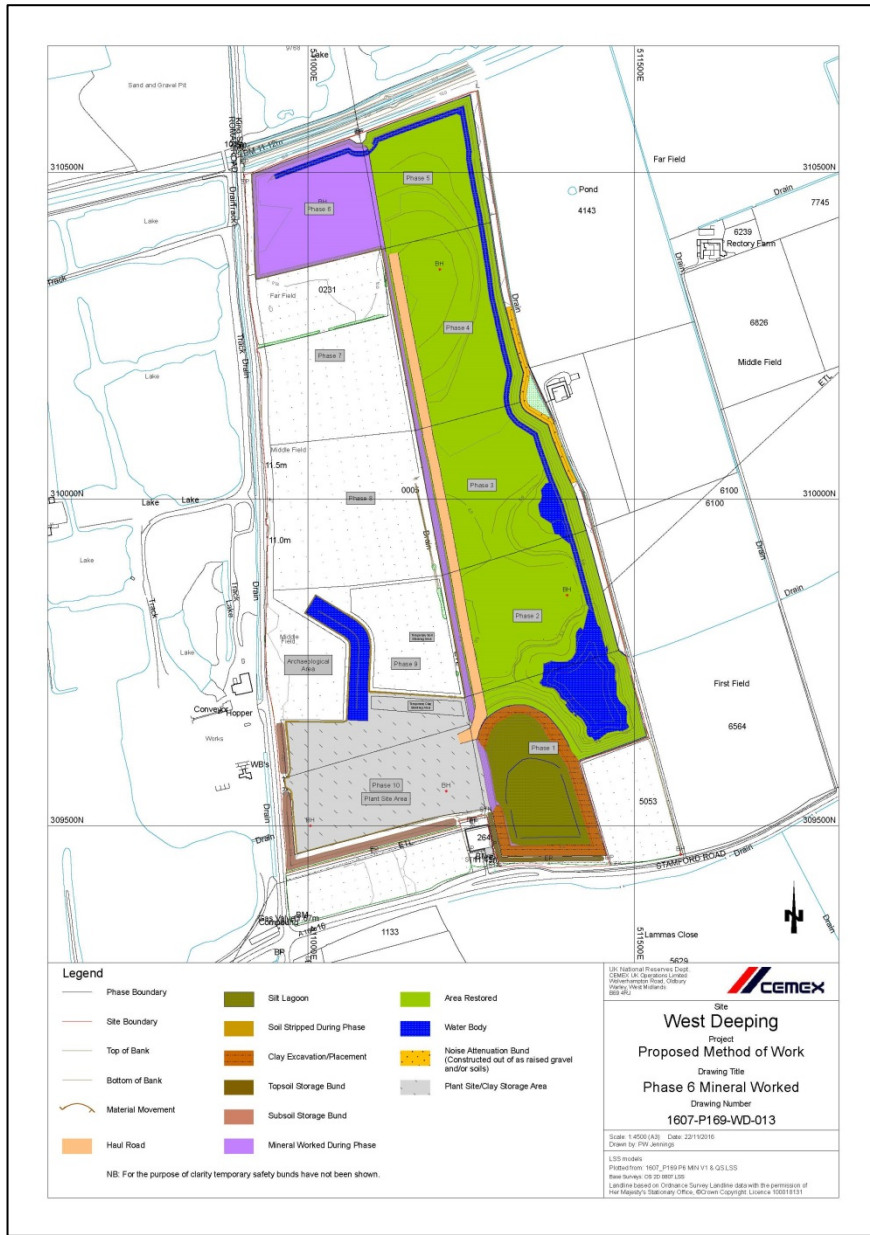

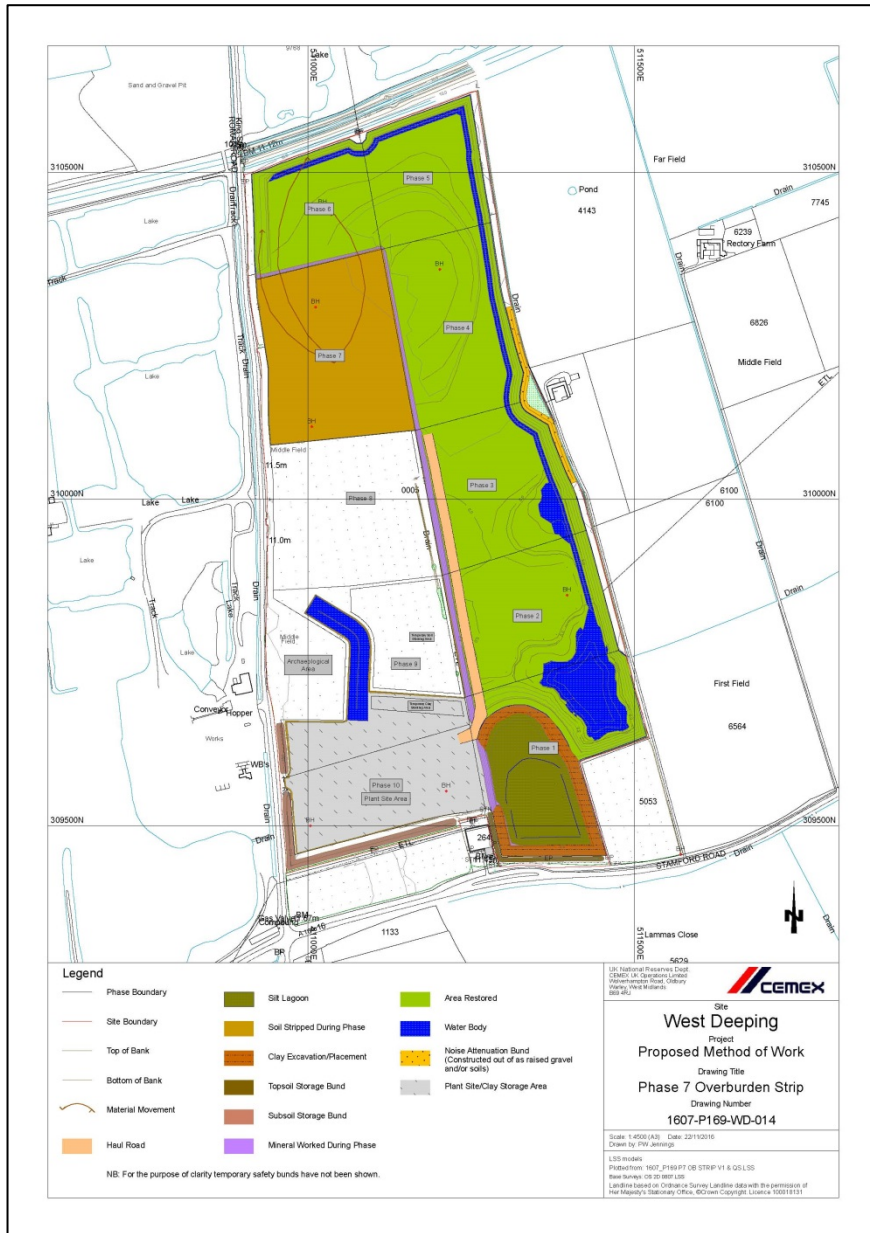

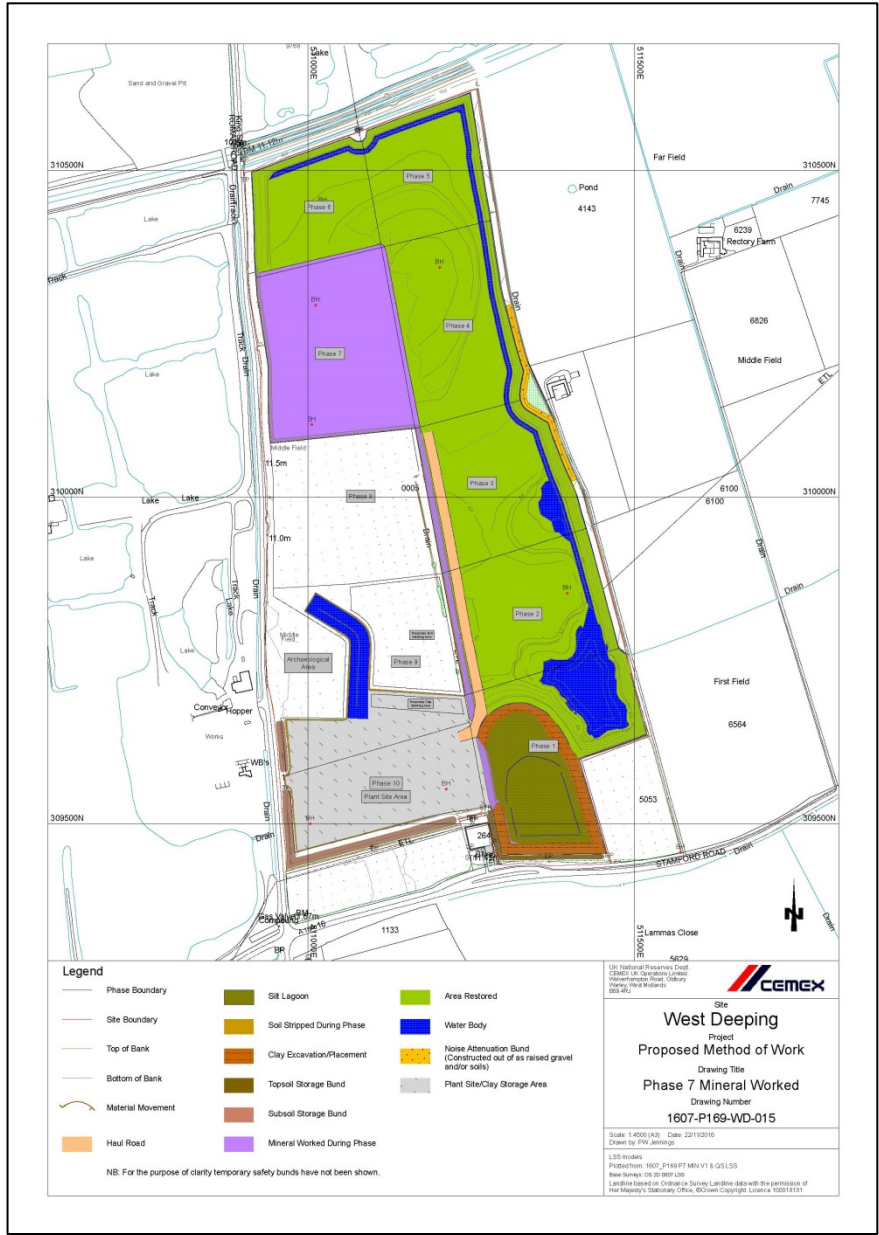





Legend

- | | | |
|-------------------|-----------------------------|---|
| Phase Boundary | Site Lagoon | Area Restored |
| Site Boundary | Soil Stripped During Phase | Water Body |
| Top of Bank | Clay Excavation/Placement | Noise Attenuation Band (Constructed out of as raised gravel and/or soils) |
| Bottom of Bank | Topsoil Storage Bund | Plant Site/Clay Storage Area |
| Material Movement | Subsoil Storage Bund | |
| Haul Road | Mineral Worked During Phase | |

NB: For the purpose of clarity temporary safety bunds have not been shown.

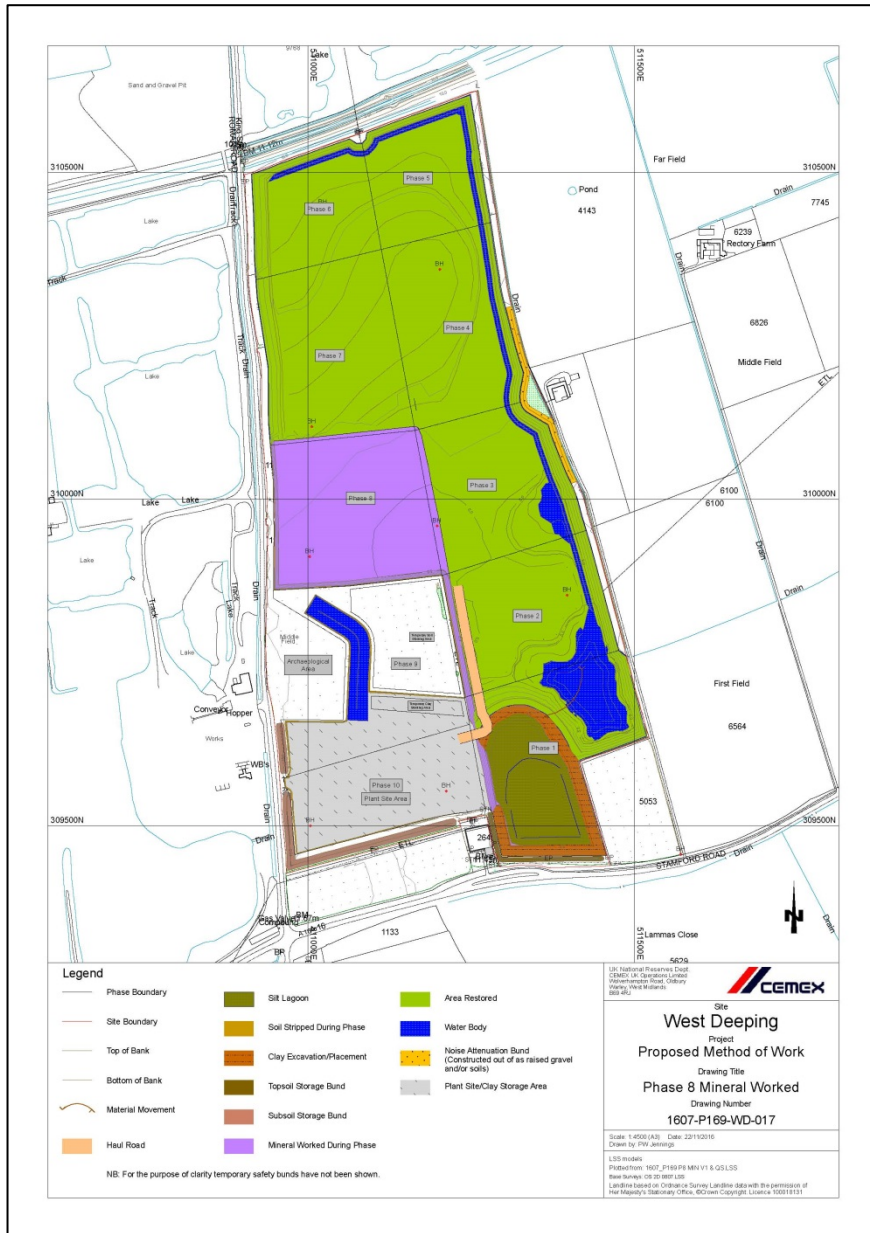

 Site
West Deeping
 Project
Proposed Method of Work
 Drawing Title
Phase 8 Overburden Strip
 Drawing Number
1607-P169-WD-016
 Scale: 1:450 (A3) Date: 22/11/2016
 Drawn by: FWJ/annette
 LISD model:
 Project: 1607_P169-P8 OB STRIP V1 & GLLSS
 Base Survey: OS 2D 88P LISD
 Landline based on Ordnance Survey Landline data with the permission of Her Majesty's Stationary Office, © Crown Copyright Licence 100018151



Legend			
	Phase Boundary		Area Restored
	Site Boundary		Water Body
	Top of Bank		Noise Attenuation Bund (Constructed out of as raised gravel and/or soils)
	Bottom of Bank		Plant Site/Clay Storage Area
	Material Movement		Site Lagoon
	Haul Road		Soil Stripped During Phase
			Clay Excavation/Placement
			Topsoil Storage Bund
			Subsoil Storage Bund
			Mineral Worked During Phase

NB: For the purpose of clarity temporary safety bunds have not been shown.

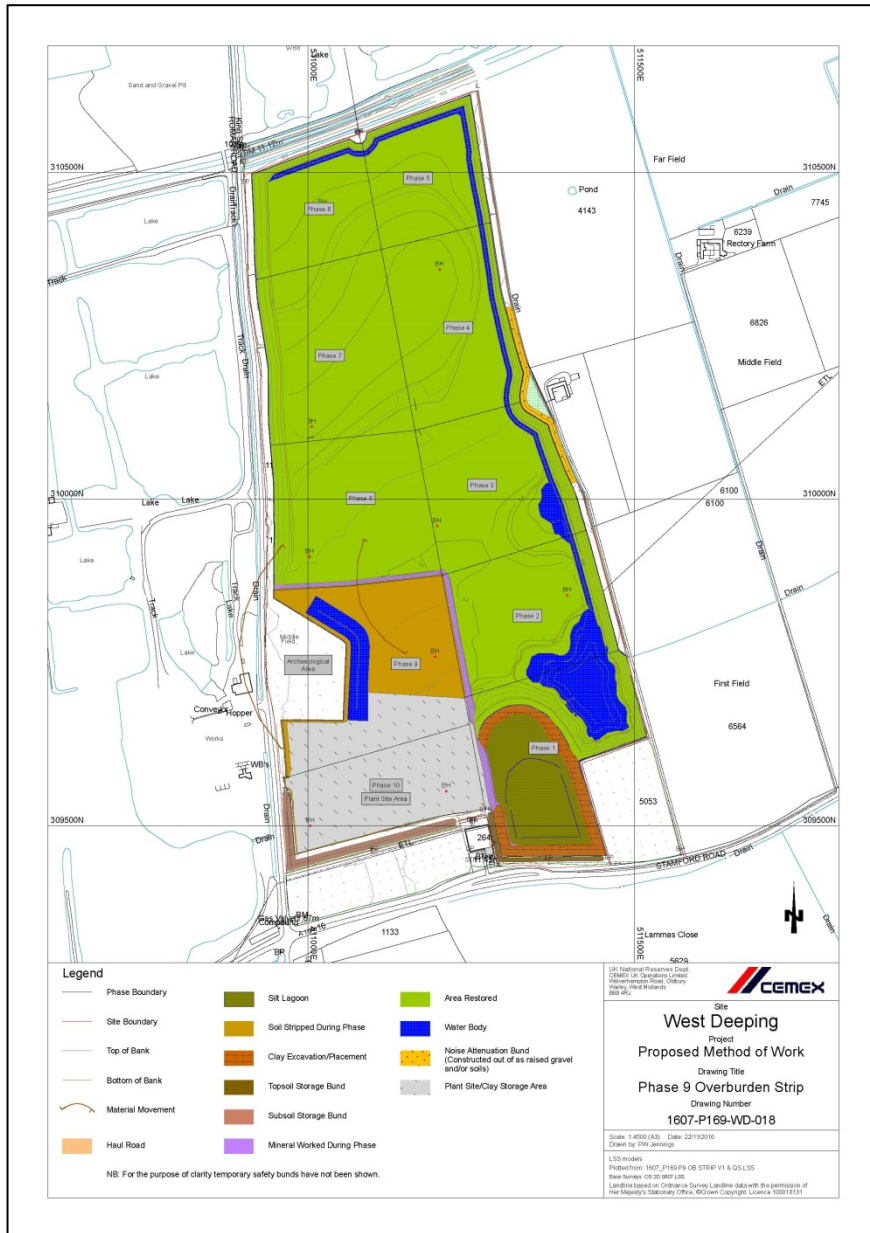
 Site
West Deeping
 Project
Proposed Method of Work
 Drawing Title
Phase 8 Mineral Worked
 Drawing Number
1607-P169-WD-017
 Scale: 1:450 (A3) Date: 22/11/2016
 Drawn by: FWJ/annette
 L35 (under)
 Project/Ref: 1607_P169-P8 MN V1 & Q3 L55
 Base Review: 08/20/2016 L35
 Landline based on Ordnance Survey Landline data with the permission of
 Her Majesty's Stationary Office, © Crown Copyright Licence 100018151





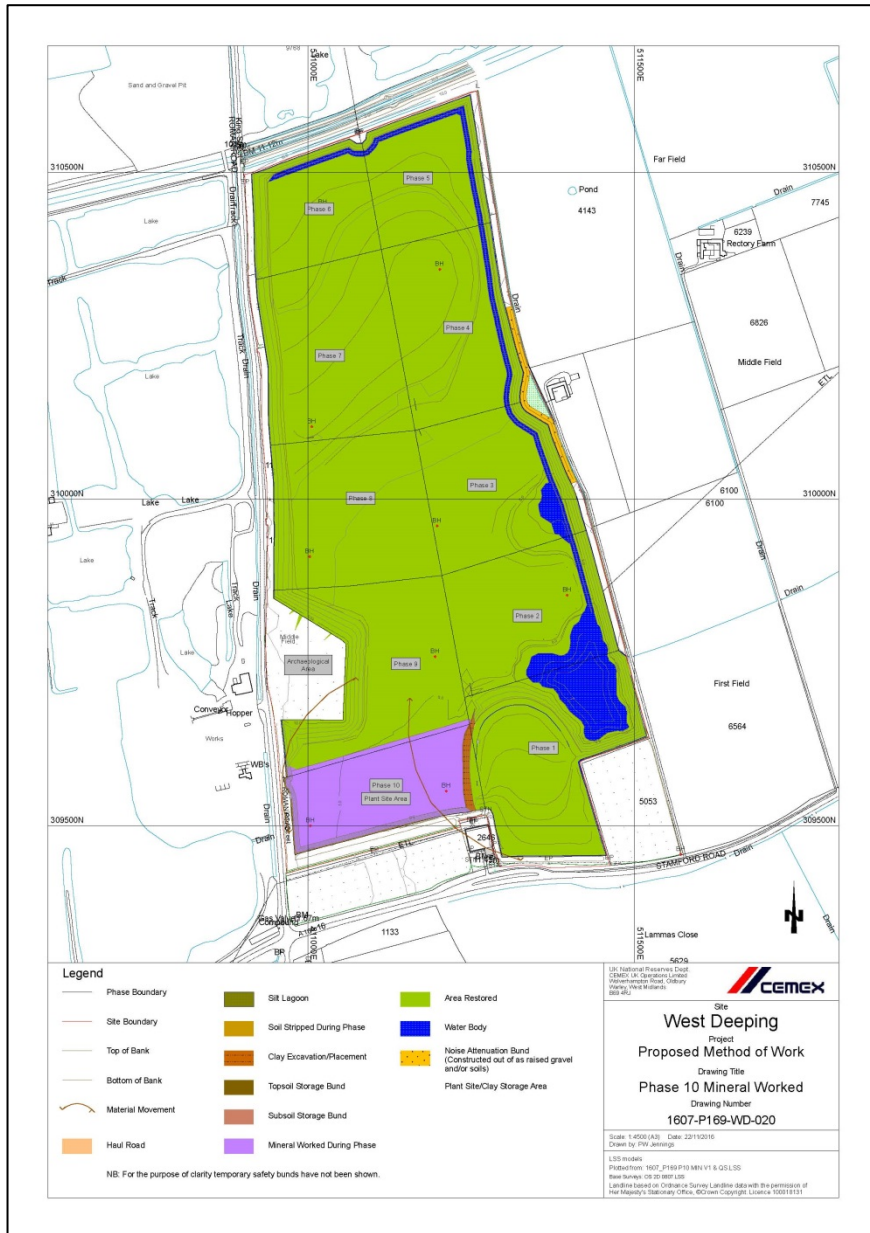

Legend			
	Phase Boundary		Area Restored
	Site Boundary		Water Body
	Top of Bank		Noise Attenuation Bund (Constructed out of raised gravel and/or soils)
	Bottom of Bank		Plant Site/Clay Storage Area
	Material Movement		Subsoil Storage Bund
	Haul Road		Mineral Worked During Phase
	Site Lagoon		
	Soil Stripped During Phase		
	Clay Excavation/Placement		
	Topsail Storage Bund		

NB: For the purpose of clarity temporary safety bunds have not been shown.

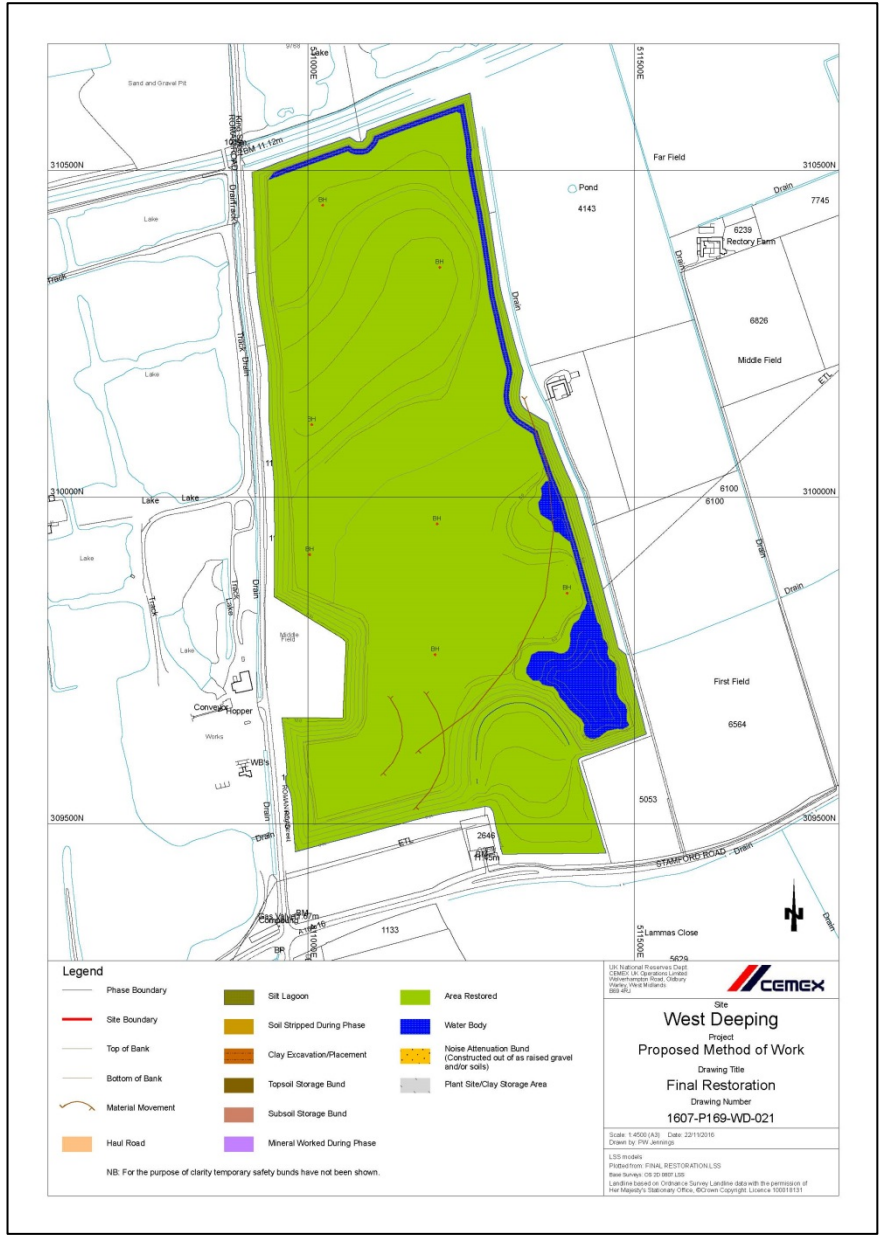

 Site
West Deeping
 Project
Proposed Method of Work
 Drawing Title
Phase 10 Mineral Worked
 Drawing Number
1607-P169-WD-020
 Scale: 1:450 (A3) Date: 22/11/2016
 Drawn by: FWJ/annette
 LISD model:
 Project: 1607_P169-P10-MW-V1 & QSL-SS
 Base Review: 08/20/2016 LISD
 Landline based on Ordnance Survey Landline data with the permission of
 Her Majesty's Stationary Office, © Crown Copyright Licence 100018151

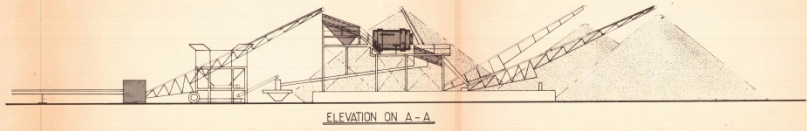
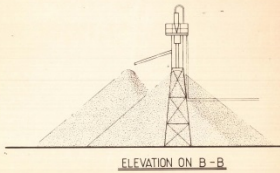
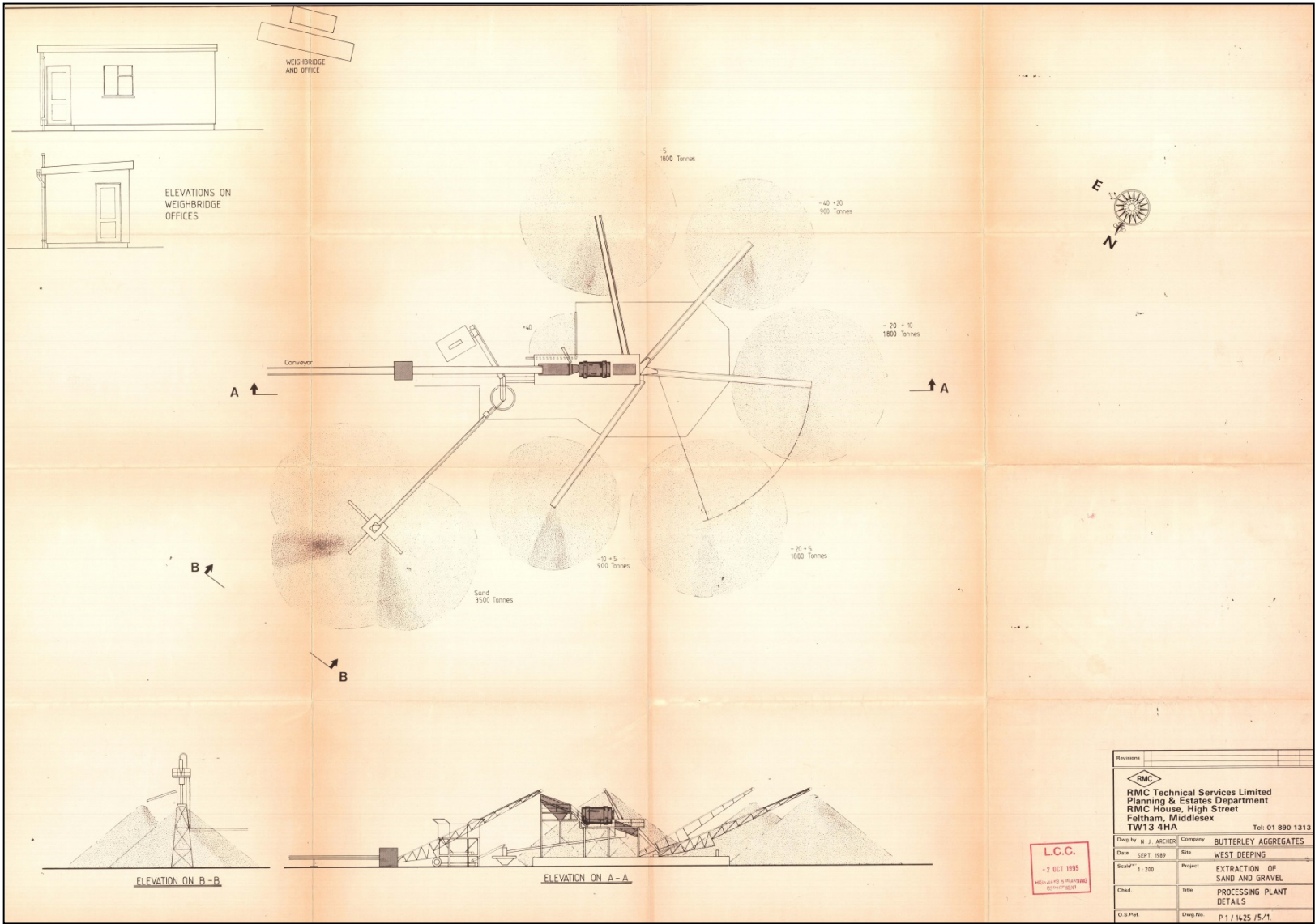
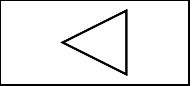

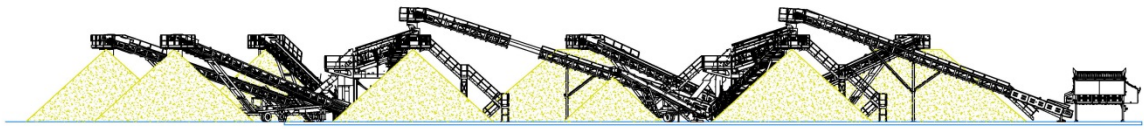
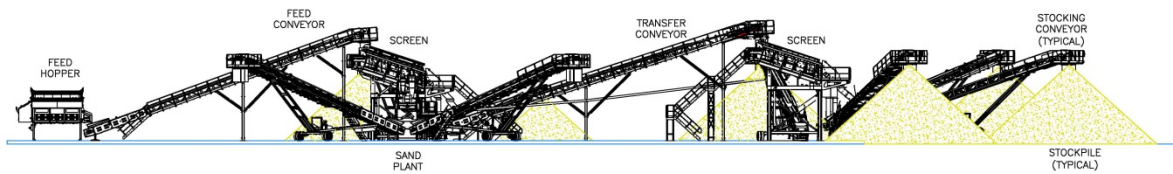
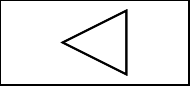

L.C.C.
- 2 OCT 1989
RECEIVED IN PLANNING
0111/11/1989

Revisions	
RMC Technical Services Limited Planning & Estates Department RMC House, High Street Falham, Middlesex TW13 4HA	
Tel: 01 890 1313	
Drawn By	N. J. ARCHER
Date	SEPT 1989
Scale	1:200
Chd.	
O. & Plat.	
Company	BUTTERLEY AGGREGATES
Site	WEST DEEPING
Project	EXTRACTION OF SAND AND GRAVEL
Title	PROCESSING PLANT DETAILS
Drawn No.	P 1 / 1425 / 5/1



SECTION B-B

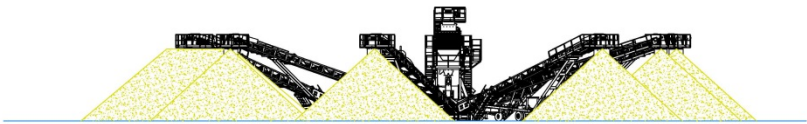

SECTION C-C



SECTION D-D

Revisions		DATE	BY	REASON
Based on Ordnance Survey Land Line data with the permission of Her Majesty's Stationary Office, © Crown copyright, Licence # 1000919131				
 ENGINEERING SERVICES CEMEX UK Operations Limited CEMEX House, Grove Way, Rugby, Warwickshire, CV21 2DT Telephone 01788 542111 Facsimile 01788 554463				
Client:	MLH	Company:	CEMEX UK MATERIALS LIMITED	
Date:	04 JULY 16	Site:	WEST DEEPING	
Scale:	1:200 @ A1	Project:	AGGREGATE PLANTS	
Contributor:	XXXX	Plant Name:	ELEVATIONS THROUGH AGGREGATE PLANT SIZING PLANNING APPLICATION	
Sheet No:	TD 16025	Sheet Title:	16_C033_WTDP_011	Sheet 3 OF 3
The information contained in this drawing is the property of CEMEX. It should not be reproduced partially or totally without written authorisation from CEMEX.				

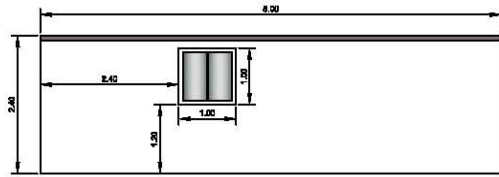

Elevation A

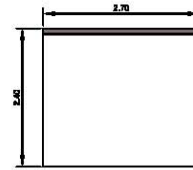

Elevation C

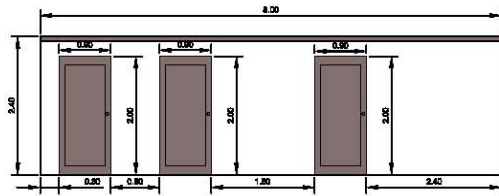

Elevation B

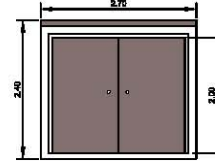

Elevation D

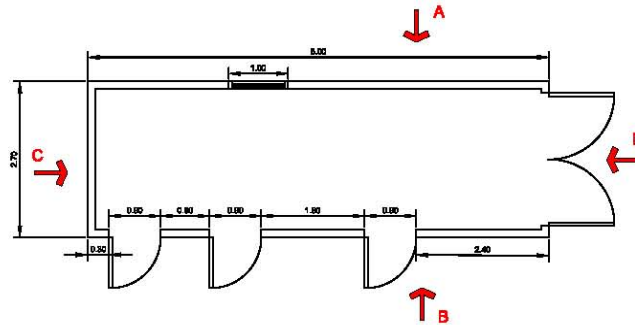

Revisions	By	Date	Description

Based on Ordnance Survey Laser Line Data with the Permission of Her Majesty's Stationery Office. © Crown Copyright. License No. 100019511

Department of National Resources & Development
 CEMEX UK Operations Limited
 Wakenham Road, Chisbury,
 Wiltshire, Wiltshire, Wiltshire
 SN9 4JL Telephone: 0121 680 1666
 Facsimile: 0121 644 1722

Drawn by	KH/Kawar	Company	CEMEX UK Materials Limited
Date	August 2016	Site	West Deeping Quarry
Scale	1 : 100 @ A4	Project	S73 Planning Application
Construction		Site	Carteen 8.0m x 2.7m
Site Reference		Drawing Number	16_C033_WTDP_005

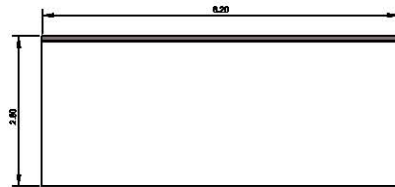

Elevation A

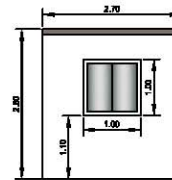

Elevation C

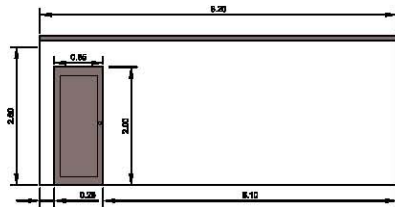

Elevation B

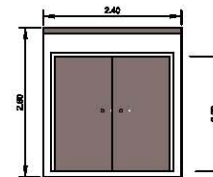

Elevation D

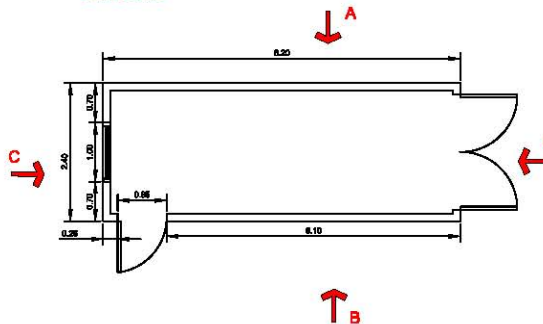

Revisions				
1				
2				
3				
4				
5				
6				
7				
8				
9				
10				
Based on Ordnance Survey Land Line Data with the Permission of Her Majesty's Ordnance Survey, © Crown Copyright/Licence No 100016165				
Department of National Research & Development CEMEX UK Coverters Limited Walsingham Road, Clouby, Warton, West Midlands, S80 4JL				
			Telephone: 0121 880 1484 Facsimile: 0121 844 1732	
Drawn By	KH/HCaw	Checked	CEMEX UK Materials Limited	
Date	August 2016	Site	West Depping Quarry	
Scale	1 : 100 @ A4	Project	S73 Planning Application	
Client/Ref		Room	Changing Room 6.2m x 2.4m	
File Reference		Drawing Number	16_C033_WTDP_006	





Based on Ordnance Survey Landline Data with the Permission of Her Majesty's Stationary Office © Crown Copyright Licence No 100018131

Elevation of Weighbridge

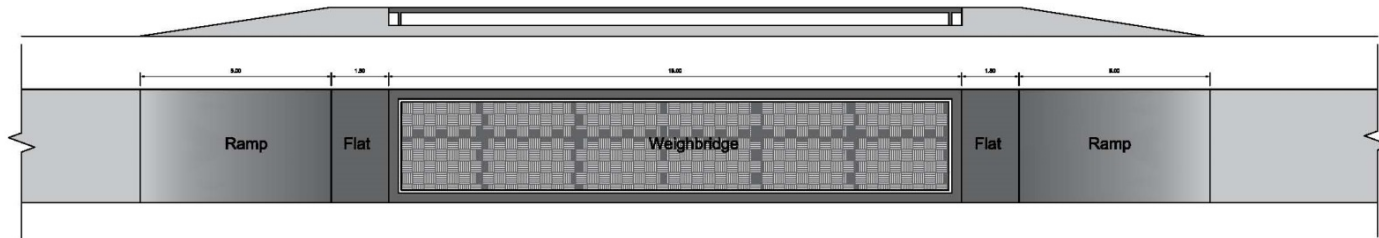

Weighbridge Details

16_C033_WTDP_007

Kristan Hannaford-Hill_CAW

August 2018

1 : 100 @ A3

Ordnance Survey Reference -

Survey Reference - None



Department of National Resources & Development
CEMEX UK Operations Limited
Wolverhampton Road, Galsburg,
Worley, West Midlands, B69 4PU.

West Deeping Quarry S 73 Planning Application



Based on Ordnance Survey Landline Data with the Permission of Her Majesty's Stationery Office © Crown Copyright Licence No 100019131



Rear Elevation

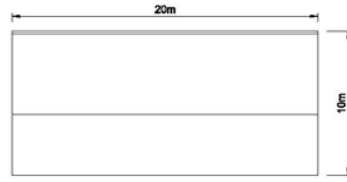

Side Elevation

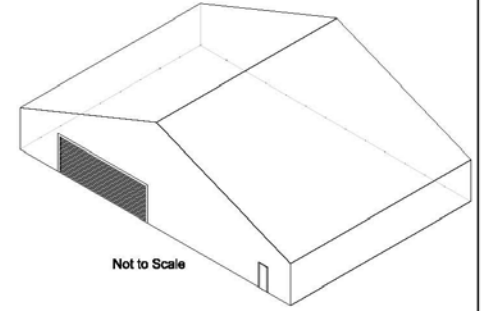

Not to Scale

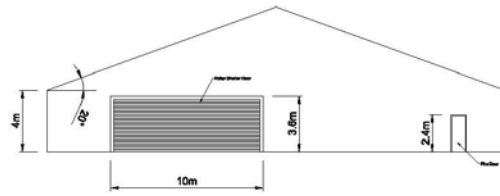

Front Elevation

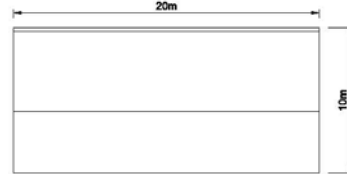

Side Elevation

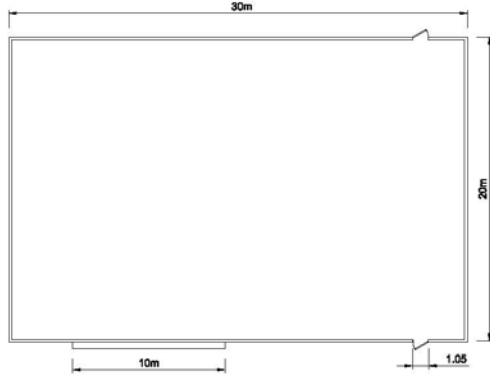
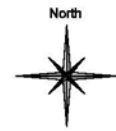

BAgging Building

16_C033_WTDP_008

Kirstan Hannaford-Hill_CAW

August 2016

1 : 2 50 @ A3

Ordnance Survey Reference -

Survey Reference -



Department of National Resources & Development
CEMEX UK Operations Limited
Wolverhampton Road, Oldbury,
Worley, West Midlands, B69 4JU.

West Deeping Quarry S73 Planning Application

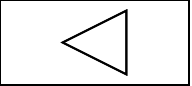

Page 47



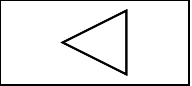

Page 48



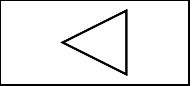

Page 49



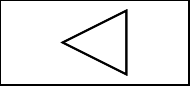

Page 50



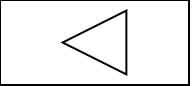

5.2 Horncastle

LINCOLNSHIRE COUNTY COUNCIL
PLANNING AND REGULATION COMMITTEE 6 MARCH 2016

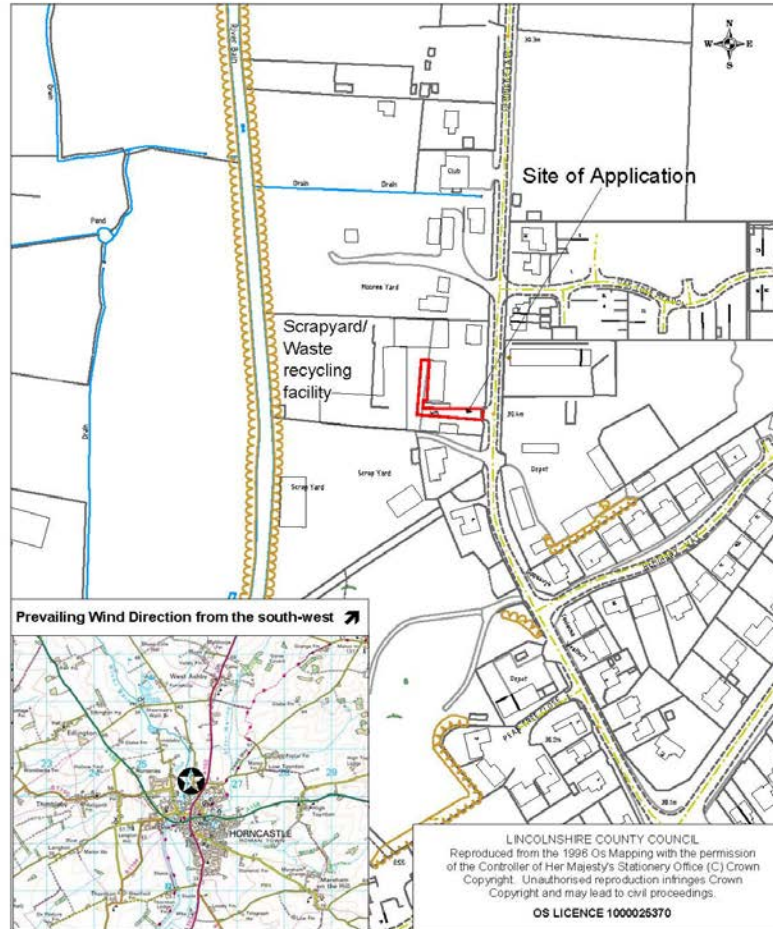

Location:
Paul Riddel Skip Hire Ltd
Hemingby Lane
Horncastle

Description:
To retain biomass boiler system

Application No: S/086/14/17
Scale: 1:2500

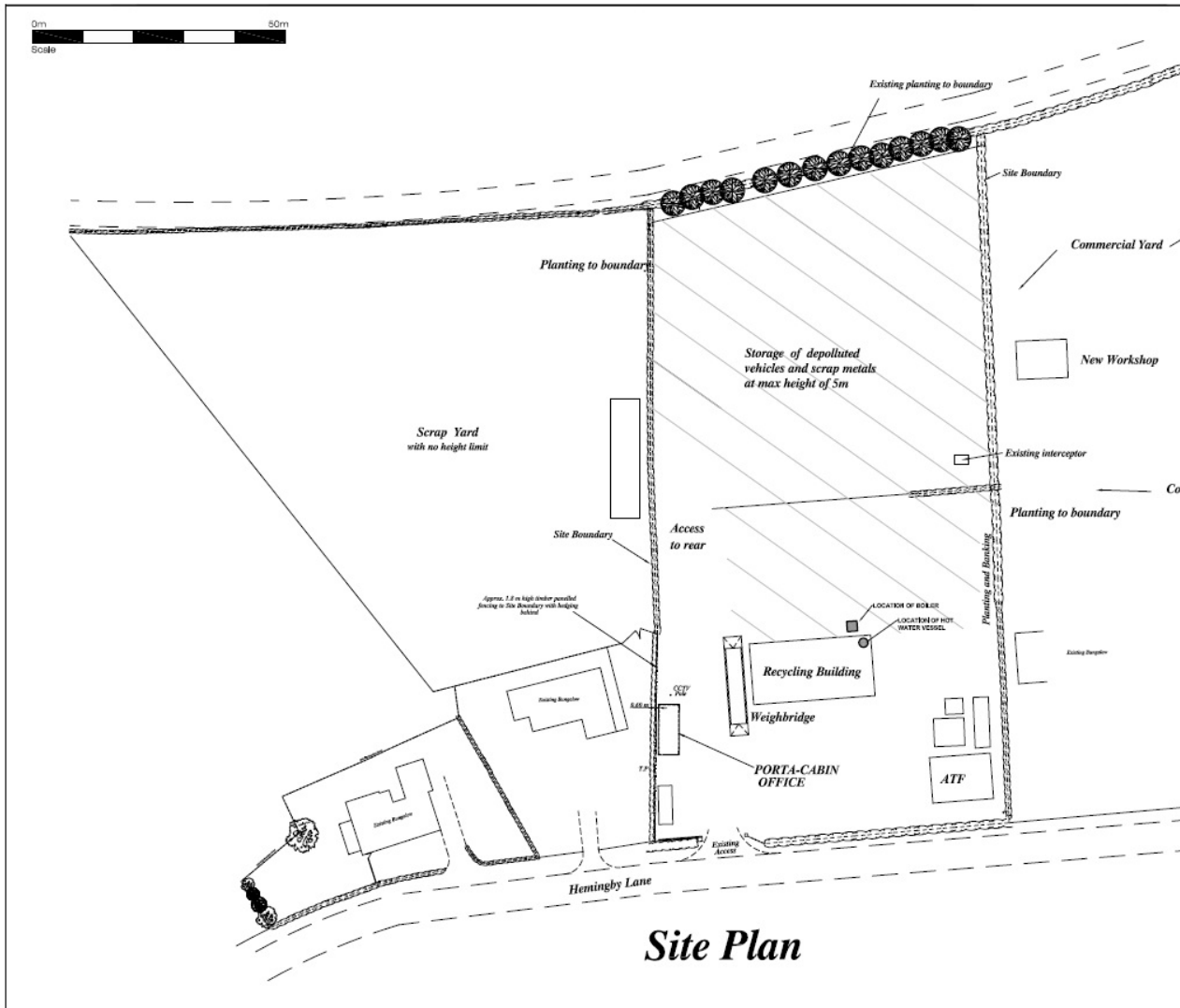

The drawings are the property of RYLAND DESIGN SERVICES LTD. and shall remain the property of RYLAND DESIGN SERVICES LTD. unless otherwise stated. No part of these drawings may be reproduced or transmitted in any form or by any means, electronic, mechanical, photocopying, recording, or by any information storage and retrieval system, without the prior written permission of RYLAND DESIGN SERVICES LTD.

1. The drawings are the property of RYLAND DESIGN SERVICES LTD.
2. The drawings are not to be used for any other purpose without the prior written permission of RYLAND DESIGN SERVICES LTD.
3. The drawings are not to be used for any other purpose without the prior written permission of RYLAND DESIGN SERVICES LTD.
4. The drawings are not to be used for any other purpose without the prior written permission of RYLAND DESIGN SERVICES LTD.
5. The drawings are not to be used for any other purpose without the prior written permission of RYLAND DESIGN SERVICES LTD.



Client: Paul Riddell Skips Ltd.	
Project: Retention Of Blo Mass Boiler	
Address: Hemingby Lane, Horncastle	
Title: Proposal Site Plan Drawing	
Scale: 1:500 @ A2	Date: October 2016
Drawing No: RDS 11263/01	
RYLAND DESIGN SERVICES LTD	
ARCHITECTURAL DESIGN AND PLANNING	
Woodlands Business Centre Lincoln Road WELBY Lincoln LN2 3PZ Tel: 01673 863388 Fax: 01673 863366	

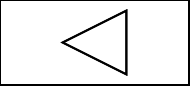





This page is intentionally left blank